

© Copyright.
 Check all dimensions and levels on site. Only to be used on the site for which designed. The electronic transmission of design information contained in this drawing is carried out entirely at the User's risk and Kendall Kingscott Ltd. will have no liability for any errors or inaccuracies arising therefrom. The production of amended or updated information from the said design information by the User is entirely the responsibility of the User and Kendall Kingscott shall have no responsibility in respect thereof whatsoever.



Elevation A

- Materials**
- 01 Through coloured wet thrown smooth render (beige)
 - 02 Wet thrown through coloured 6mm aggregate render (ivory)
 - 03 Powder coated aluminium shop front (pastel green)
 - 04 Painted timber windows and doors (pastel green)
 - 05 plain tiled roof
 - 06 Precast stone cills
 - 07 Precast stone copings
 - 08 Timber bin enclosure
 - 09 1.8m closed board timber fence
 - 10 Timber doors



Key Plan

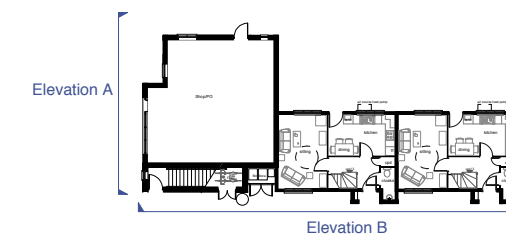

Elevation B

Kendall Kingscott

Chartered Architects
 Chartered Building Surveyors
 Project Managers
 CDM Co-ordinators
 Glentworth Court
 Lime Kiln Close
 Stoke Gifford
 Bristol
 BS34 8SR
 T 0117 931 2062
 F 0117 931 2134
www.kendallkingscott.co.uk



Project
Village Shop & Housing
 Cromhall
 Client
 Western Challenge HA
 Drawing Title
Proposed Elevations
 A & B

CAD Ref:1 Status
AS DRAWING NO. PLANNING

6367 P(0)105

Scale 1:100@A3 Drawn HMJ
 Date Oct 10 Checked HJ